Linfield University
Steam Pipe Replacement Project Phase II
Photo Update: June 18th, 2021

**Vault 2 looking south towards Vault 3 – Steam pipe is being insulated.**

503.860.7491 | 12655 SW Center St., Suite 250, Beaverton, OR 97005 | OR#185390 | www.willdan.com

**Vault 2 looking south towards Vault 3. Pipes welded to anchors, ready for pressure testing.**

**Steam pipe coming into steam trap vault installed by fiberoptic crossing near Vault 2.**

**Expansion Joints between vaults 2 and 3.**

**Looking from expansion joint between Vault 2 and 3 looking south.**

**New round Sump Vault installed near Vault 3 with 4” pipe to drain Vault 3.**

**Vault 3 looking north.**

**Vault 3 looking north.**

**Vault 3 looking south.**

**Utilidors from HP-E heading into Vault 4.**

**Utilidors heading towards HP-E from Vault 4.**

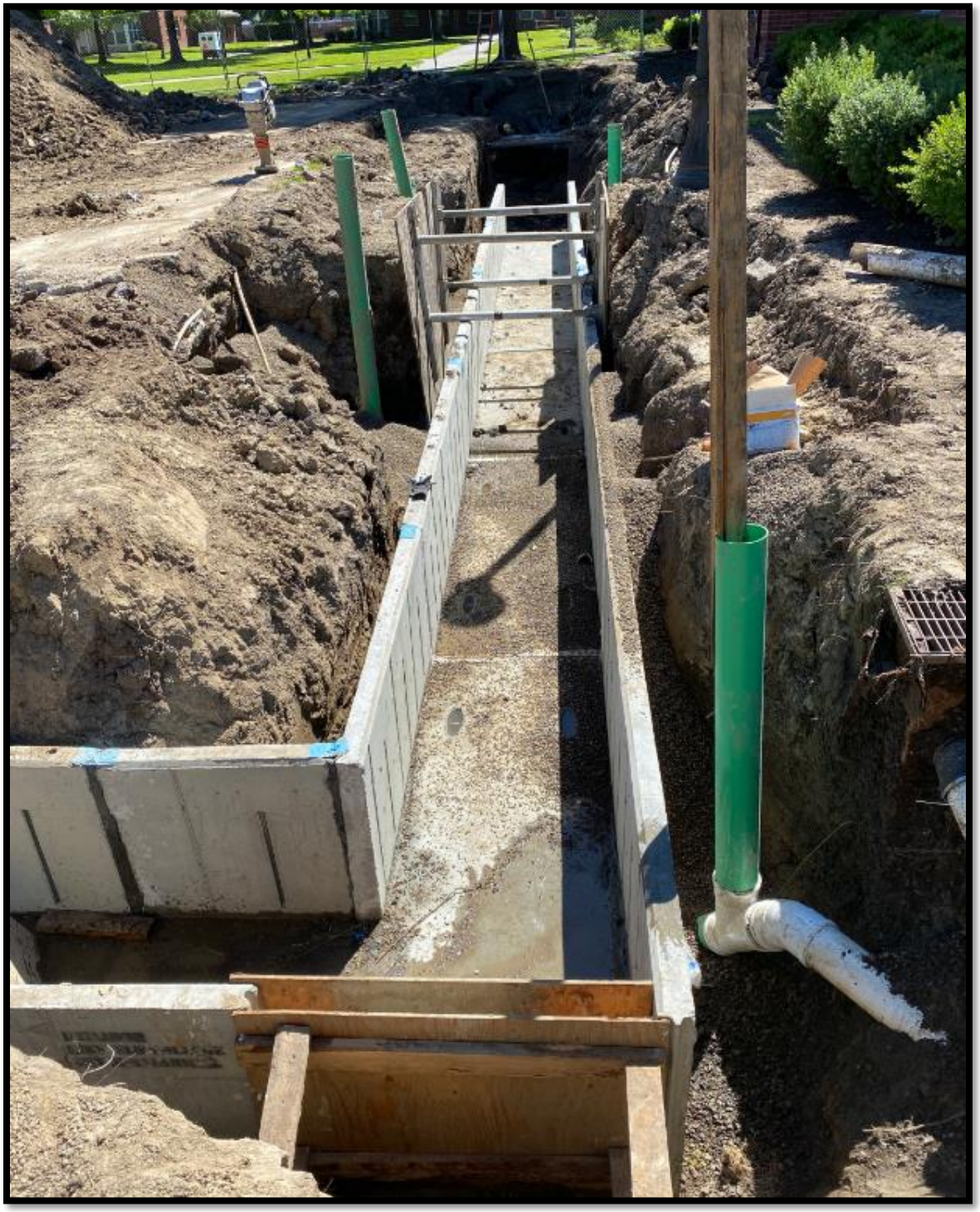

**Grading pea gravel for utilidor installation heading towards to HP-E.**

**Excavating HP-E trench.**

**Siphon drain installed in foreground.**

**Utilidors in place crossing Keck Road.**

**Utilidors south of Keck Road**

**Utilidors with joints sealed behind Vivian Bull.**

**Keck Road Closed**